

FRONT ELEVATION

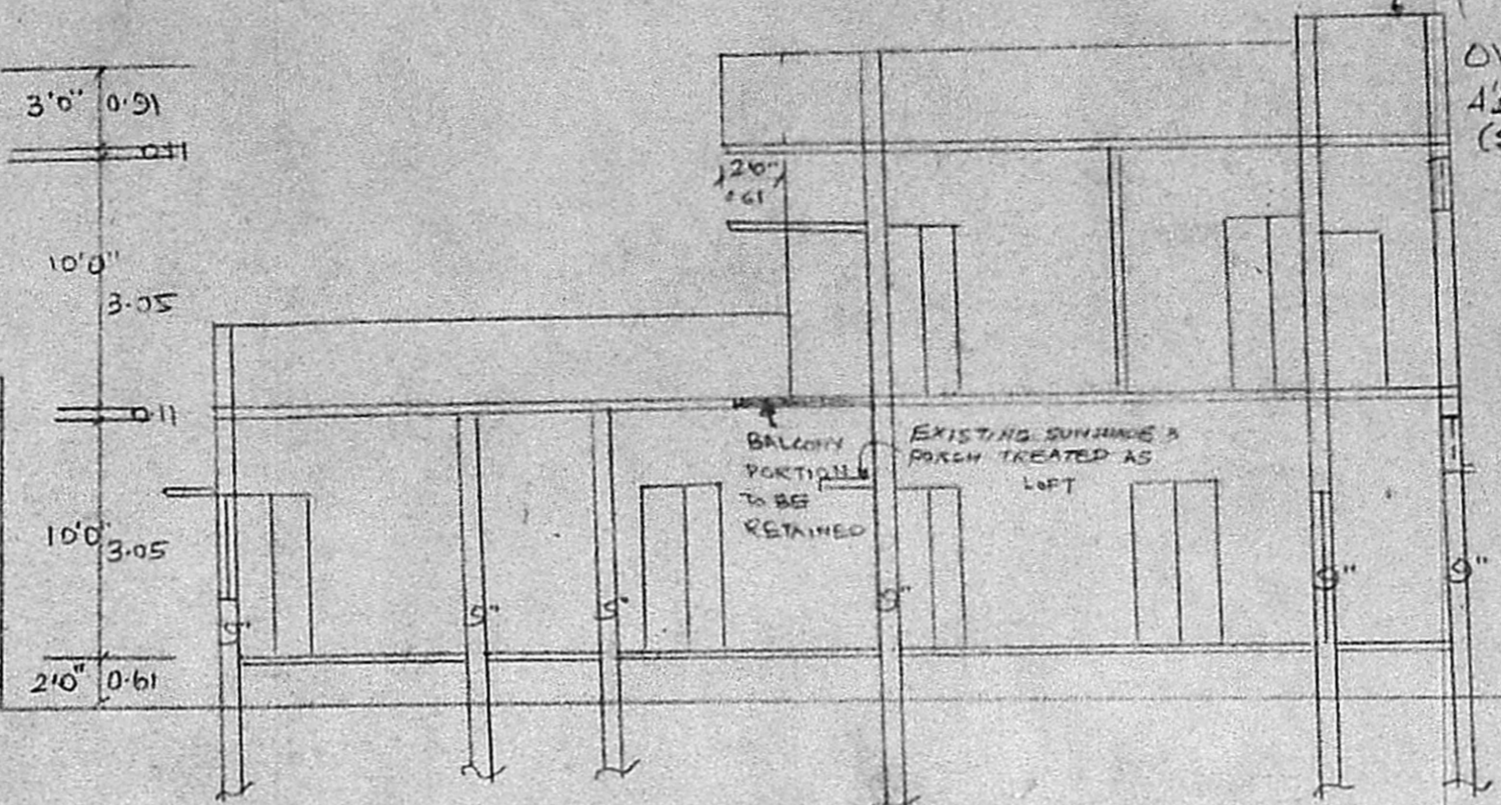

SECTION ON AA

OVER HEAD TANK
4'3" X 10'3" X 4'6"
(SCIENTIFICALLY
CLOSED)

P
5/10/88

A. N. S.
11.11.88

KEY PLAN
(NOT TO SCALE)

SPECIFICATIONS
BRICK WORK III CM:1:6
PLASTERING III CM:1:5 12mm THICK
RCC ROOF SLAB III CC:1:2 4 11cm THICK
SPECIAL PLASTERING III CM:1:3 10mm TK
FLOORING WITH MOSAIC
WEATHERING COURSE WITH TWO COURSE
OF FLAT TILES
PILE FOUNDATION

JOINERY DETAILS
D - DOOR - 4'0" X 7'0" RS. ROLLING
D1 " 3'0" X 7'0" SHUTTER
D2 " 2'6" X 6'0" 6'3" X 9'0"
W1 - WINDOW - 4'0" X 4'6" C/G. COLLAPSIBLE
W2 " 3'0" X 4'6" GATE 4'0" X 9'0"
W3 " 7'0" X 4'6"
V - VENTILATOR - 3'0" X 1'6" V1 - 4'0" X 2'0"

COLOR INDEX
EXISTING PLOT BOUNDARY
ROADS DEVIATED PORTION

AREA DETAILS
PLOT AREA - 3440 SFT
G.F. AREA - 1760 SFT FF AREA 680 SFT

PLAN SHOWING THE REGULARI-
SATION OF DEVIATED CONSTRUCTIONS AT
PLOT NO 2229, AF BLOCK
IST STREET, A.A. NAGAR, MADRAS
SCALE 1:100
DIVISION: 33

NOTE: AS PER SANCTIONED PFA 374/88 &
BA 660/88 DT 16.12.88 THE CONSTRUCTION
HAS BEEN STARTED & STOPPED UP TO GASEMENT

Planning Permit No. **APPROVED**
Subject to the conditions in
this office letter.
A/17524/88 31-11-88
A. N. S.
21.11.88
FOR MEMBER SECRETARY
MADRAS METROPOLITAN
DEVELOPMENT AUTHORITY

PILE FOUNDATION
20 CM DIA
SINGLE UNDERREAMED PILE

SECTION OF COMPING WALL

SECTION OF 3'0" DIA
WELL
(HERMETICALLY SEALED)

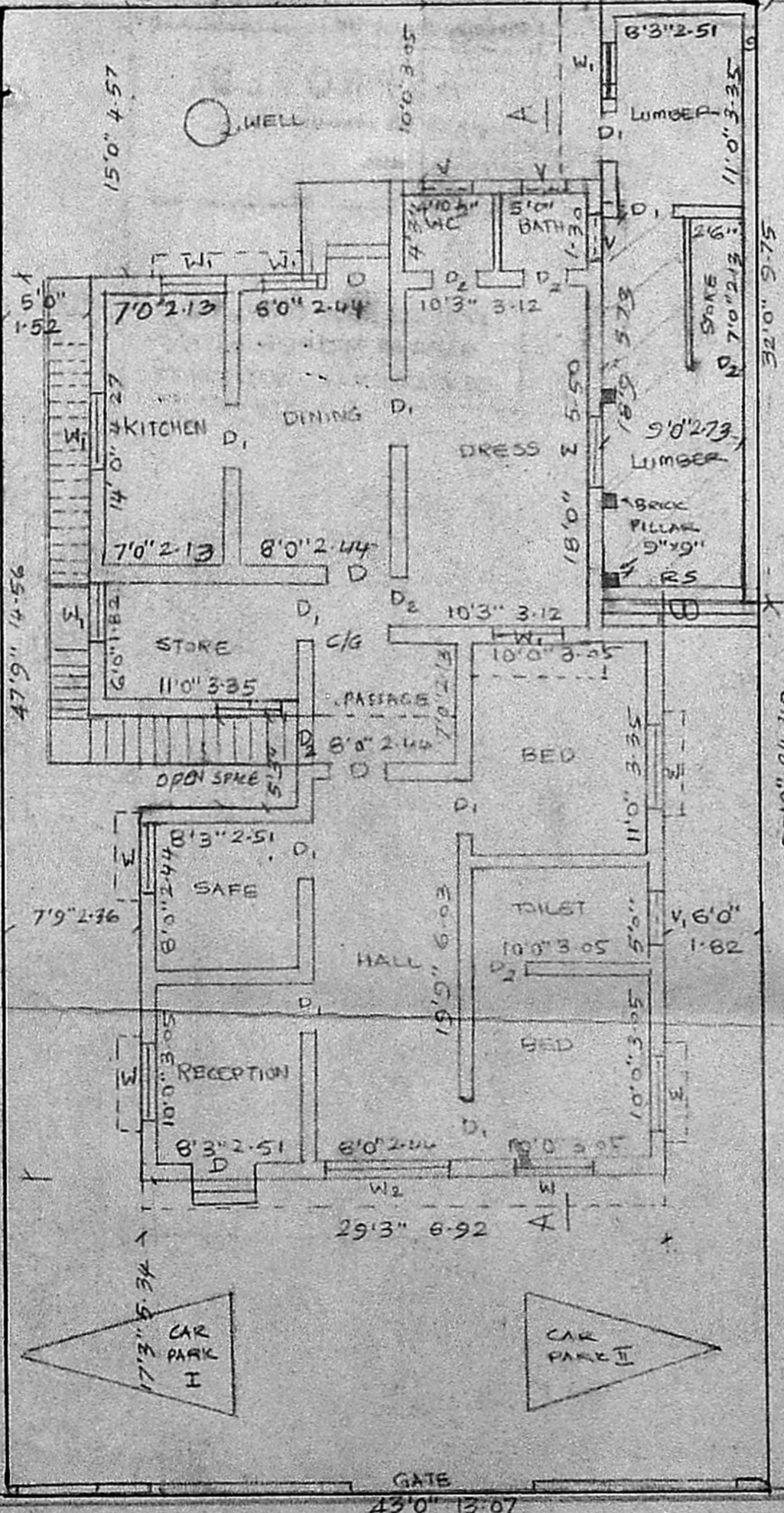

GROUND FLOOR PLAN CUM SITE PLAN

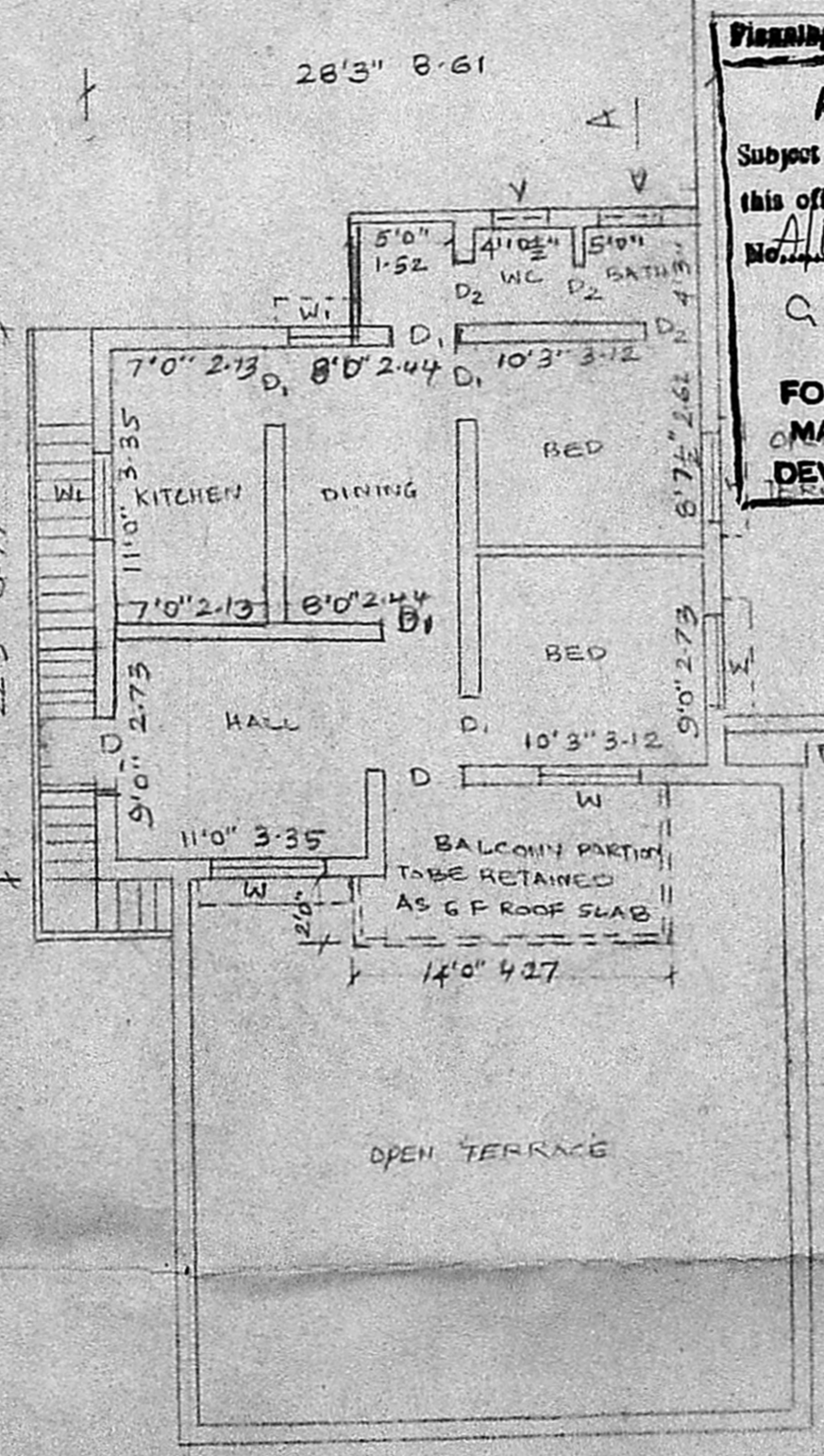

FIRST FLOOR PLAN

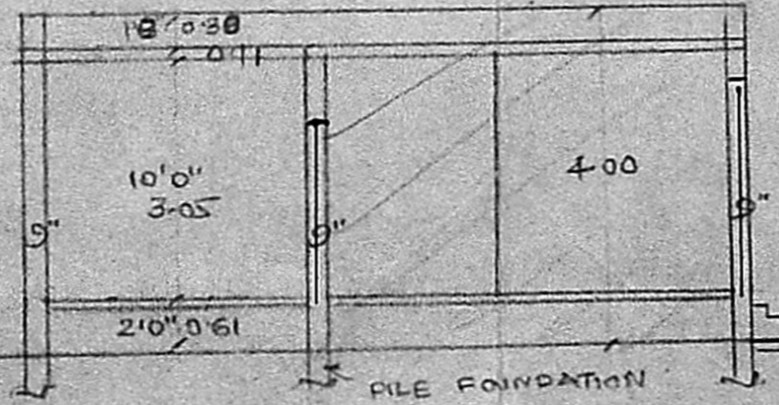

SECTION ON BB

V. Srinivasulu
OWNER

V. Srinivasulu
V. SRINIVASULU, L.C.E.
Asst. Executive Engineer (Retd)
Consulting Civil Engineer,
REGD. No. 270.
CLASS I LICENSED SURVEYOR
CORPORATION OF MADRAS
No. 60, Vailuvu Road,
ARUMBAKKAM, MADRAS-100

LICENSED SURVEYOR